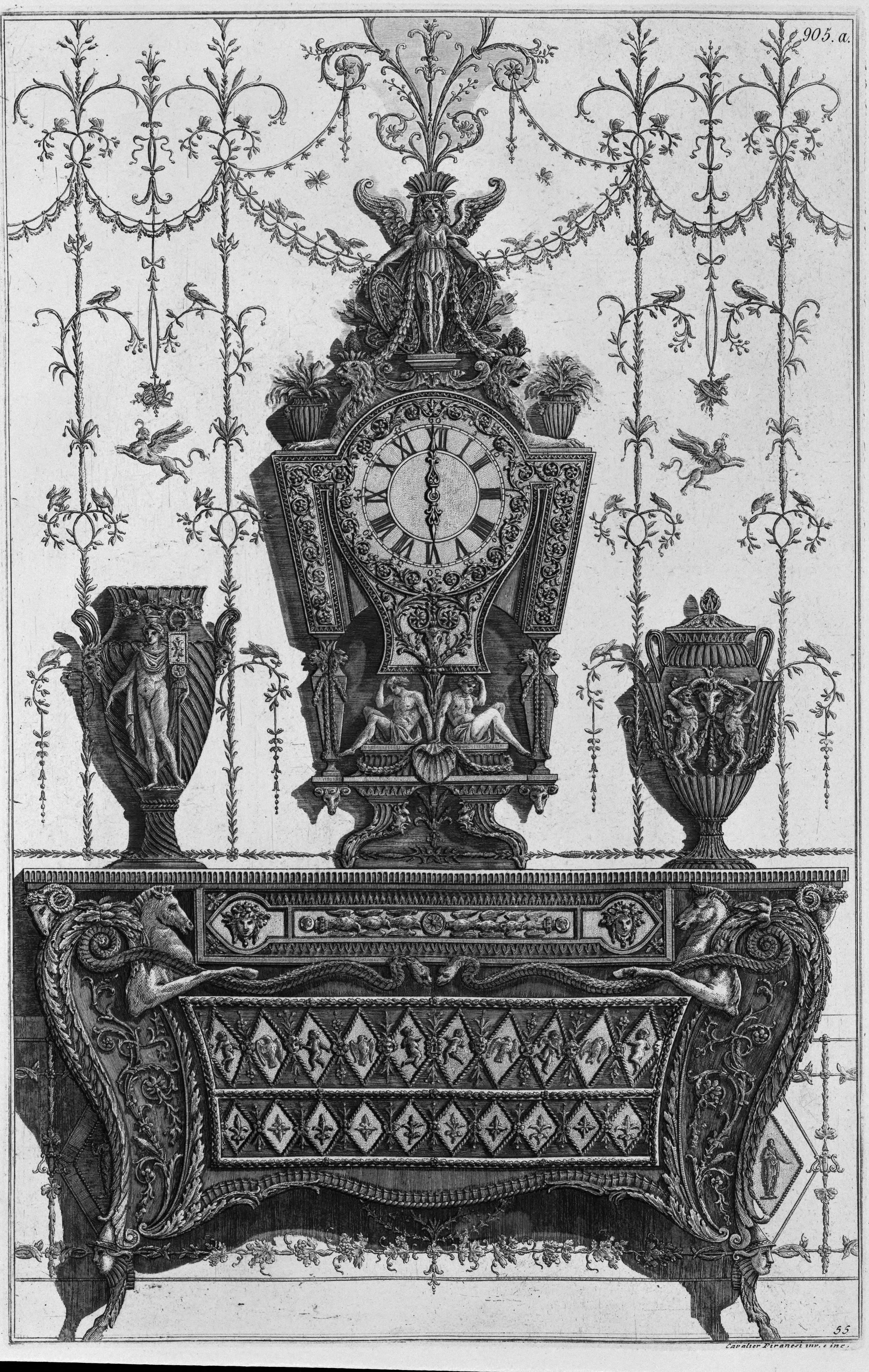

Cavalier Piranesi inv. e inc.